

# Atlas Sender : Advanced Email Bulk Sender

AtlasSender isn't just another email-sending tool; it's a powerful Windows application designed to revolutionize how you engage with your audience through email campaigns. With AtlasSender, your email marketing endeavors reach new heights of efficiency and creativity. Say goodbye to the mundane and hello to the extraordinary with AtlasSender's comprehensive features:

**Streamlined Bulk Emailing:** AtlasSender empowers you to effortlessly send bulk emails with unparalleled ease. Gone are the days of tedious manual sending; AtlasSender automates the process, allowing you to focus on crafting compelling content

**Seamless Importing:** Importing your email list is a breeze with AtlasSender. Whether your contacts are stored in text or CSV files, AtlasSender seamlessly integrates them into your campaigns, saving you time and hassle.

**Dynamic Message Creation:** Craft captivating emails with or without attachments using AtlasSender's intuitive message creation interface. From striking visuals to persuasive copy, AtlasSender provides the tools you need to make a lasting impression.

**Advanced SMTP Management:** Take control of your SMTP servers with AtlasSender's comprehensive management capabilities. With the built-in SMTP Tester, you can ensure optimal server performance before sending, minimizing the risk of delivery issues

**Campaign Customization:** Customize your email campaigns like never before with AtlasSender. Send multiple campaigns simultaneously, each utilizing different SMTP servers for maximum flexibility and deliverability.

**Detailed Reporting:** detailed reports on successful and failed message deliveries.

**Smart Email Verification:** Activate or deactivate this option from the settings to verify email domains before sending,

**Customizable Sending Intervals:** Fine-tune your email sending strategy with AtlasSender's customizable sending intervals. Define the time to wait between each email sent or set specific intervals after a certain number of mails, giving you full control over your outreach efforts

---

Support Unlimited Messages + Support Unlimited SMTP Server's + Support Unlimited Mail list + Support SMTP Rotation + Smart Email Verification + Smart Domain Verification

---

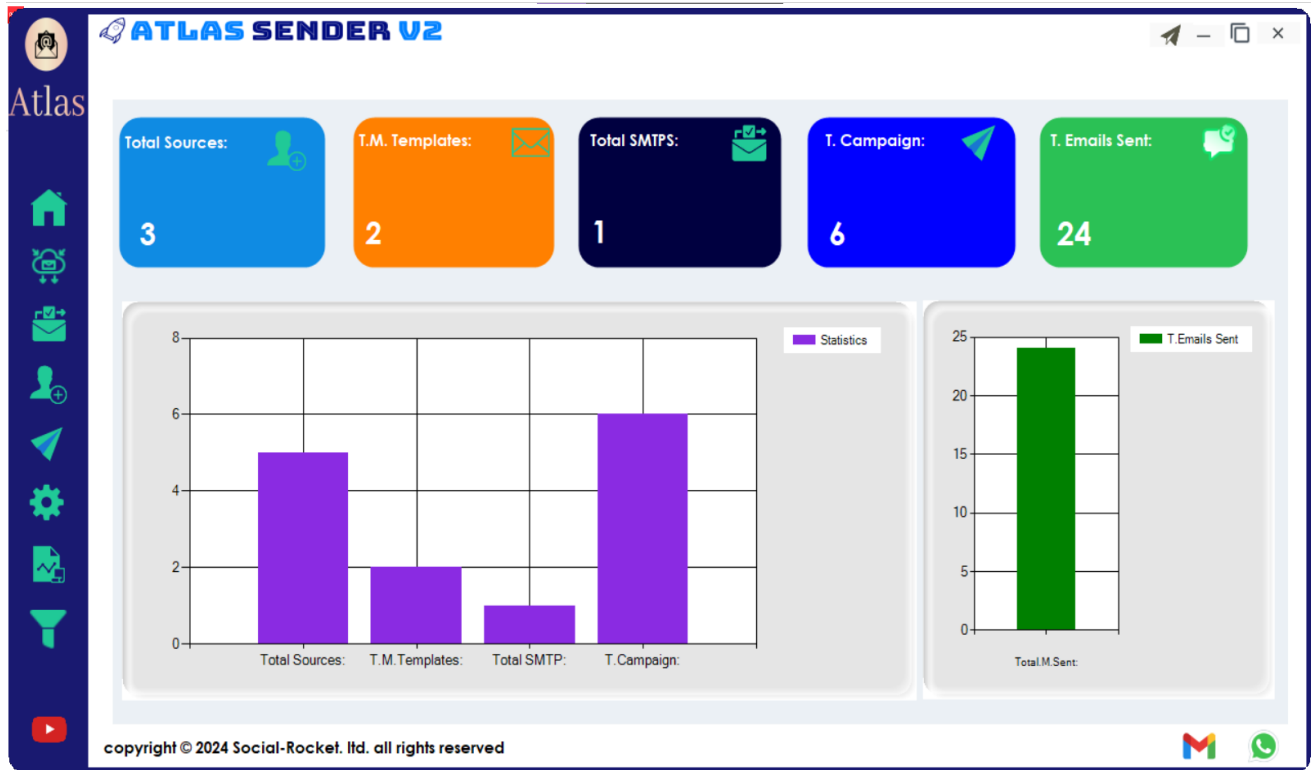

Steps To Follow To Send Your First Campaign are :

1. Setup Your SMTP Server(s)
2. Add The Emails(Sources)
3. Add Your Mail Message(Plain Text or your HTML template)
4. create your firs campaign

Let's Start with First Step=> Add your smtp server

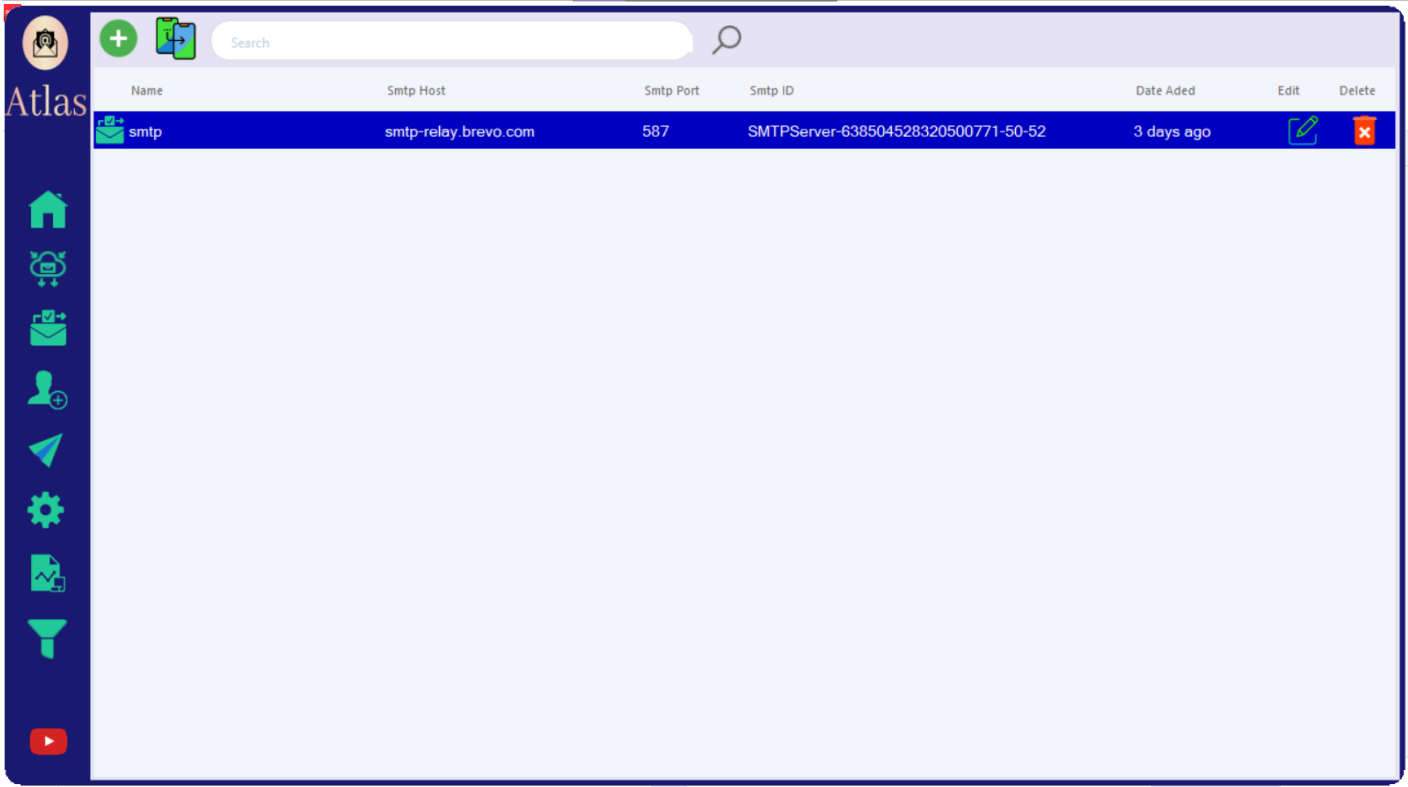

Add you Smt server you can add one by one or use bulk Smt method; you can add unlimited SMTP Server's

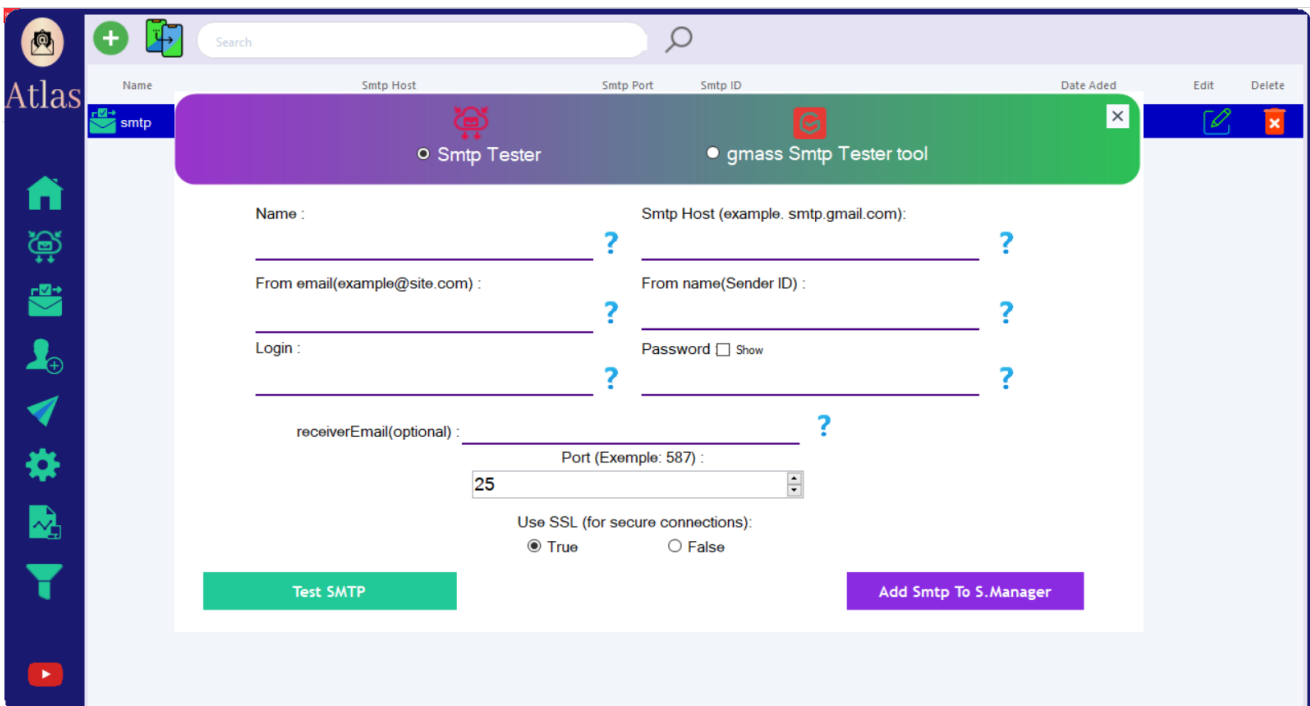

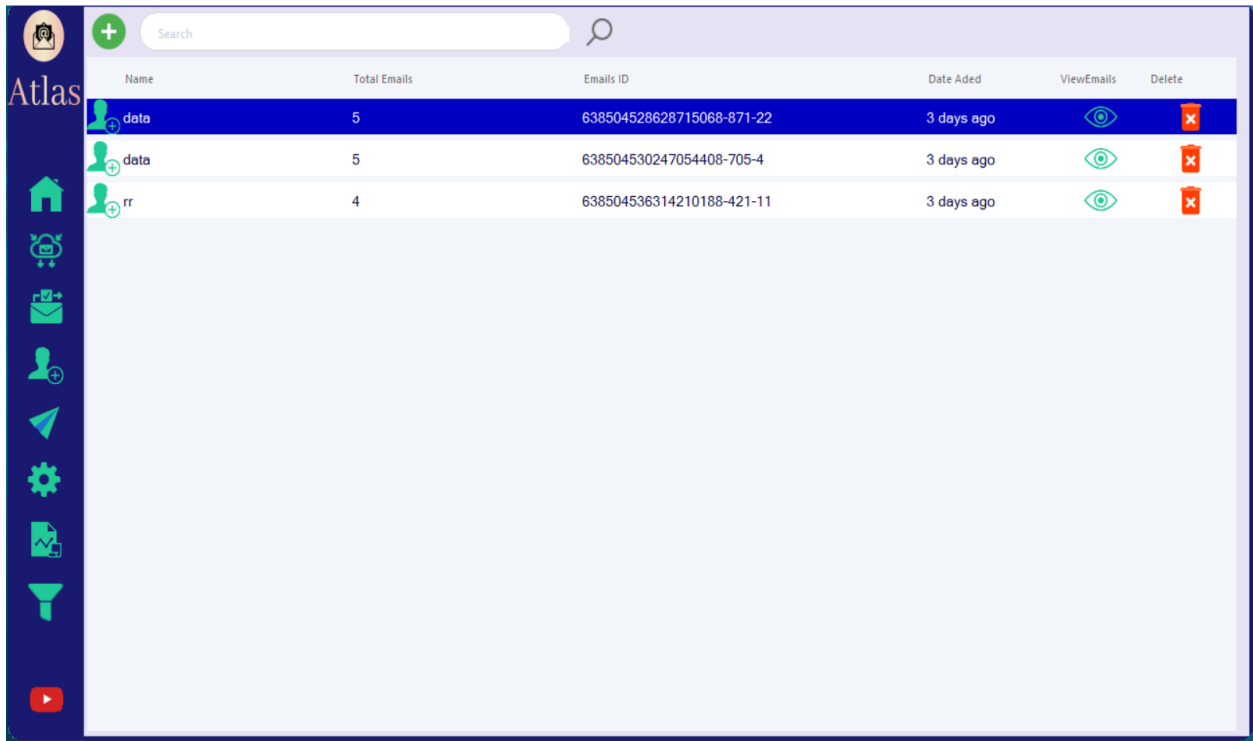

Now Let's Go To Step 2 => Add The Mail list :

click Add new Mail List butoon: Add Your Maillist ;

you can add unlimited mail list as you want

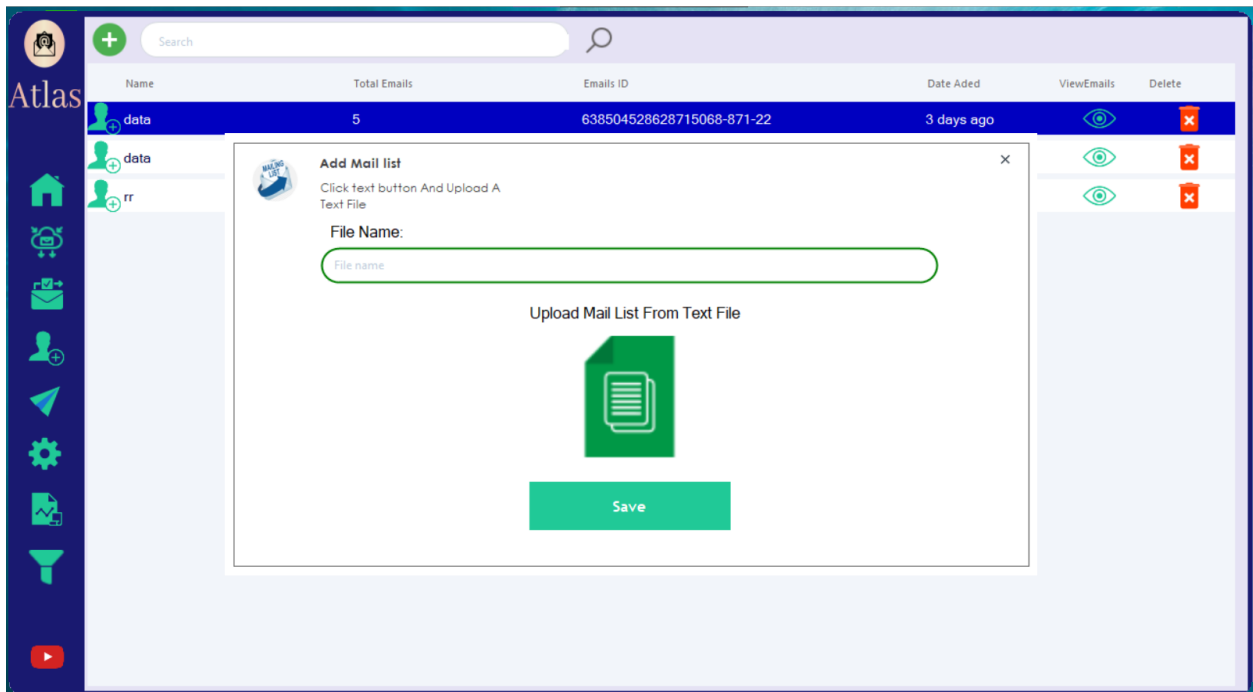

Step3: Add your Message Template or use your html template in this step you can also add attachment file and use emojis ;  
you can add unlimited Message templates

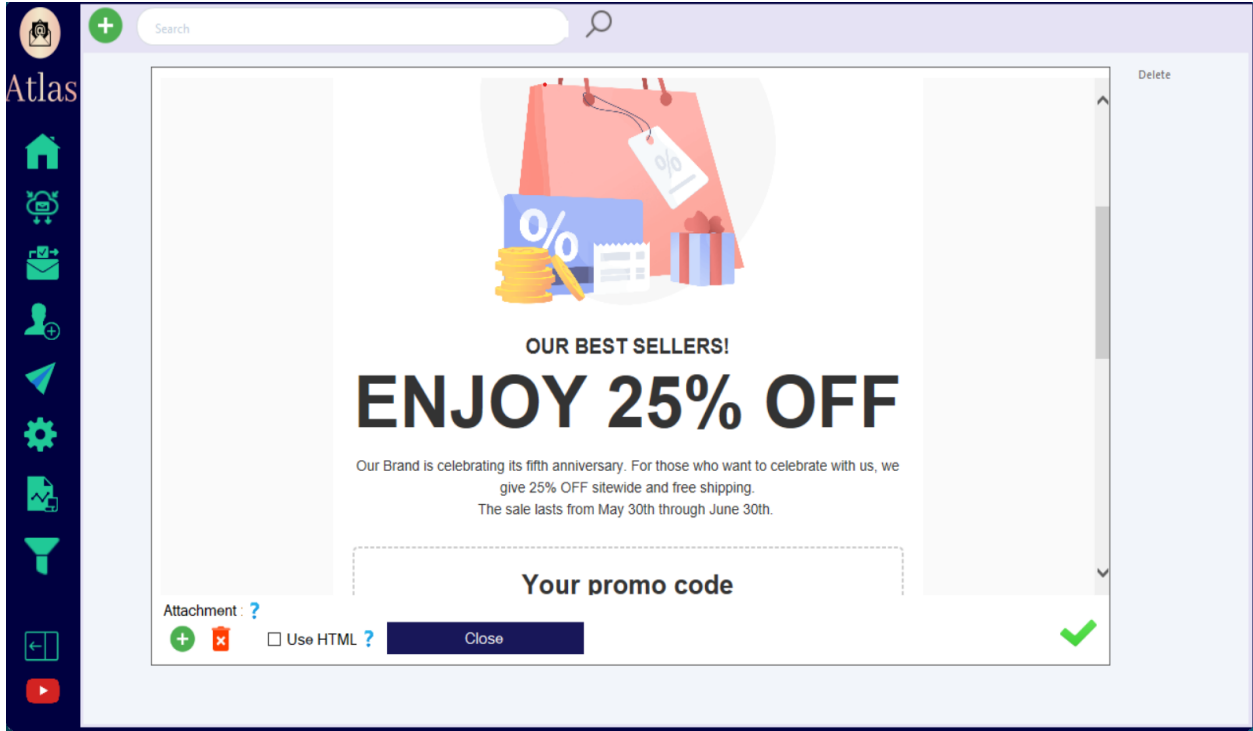

Name	M-Subject	Message ID	Date Added	Edit	Delete
template	html	Message-638506861570377593-37-37	7 hours ago		
HTML	html	Message-638506905879973875-997-27	6 hours ago		

Customizable settings, including time intervals between messages:

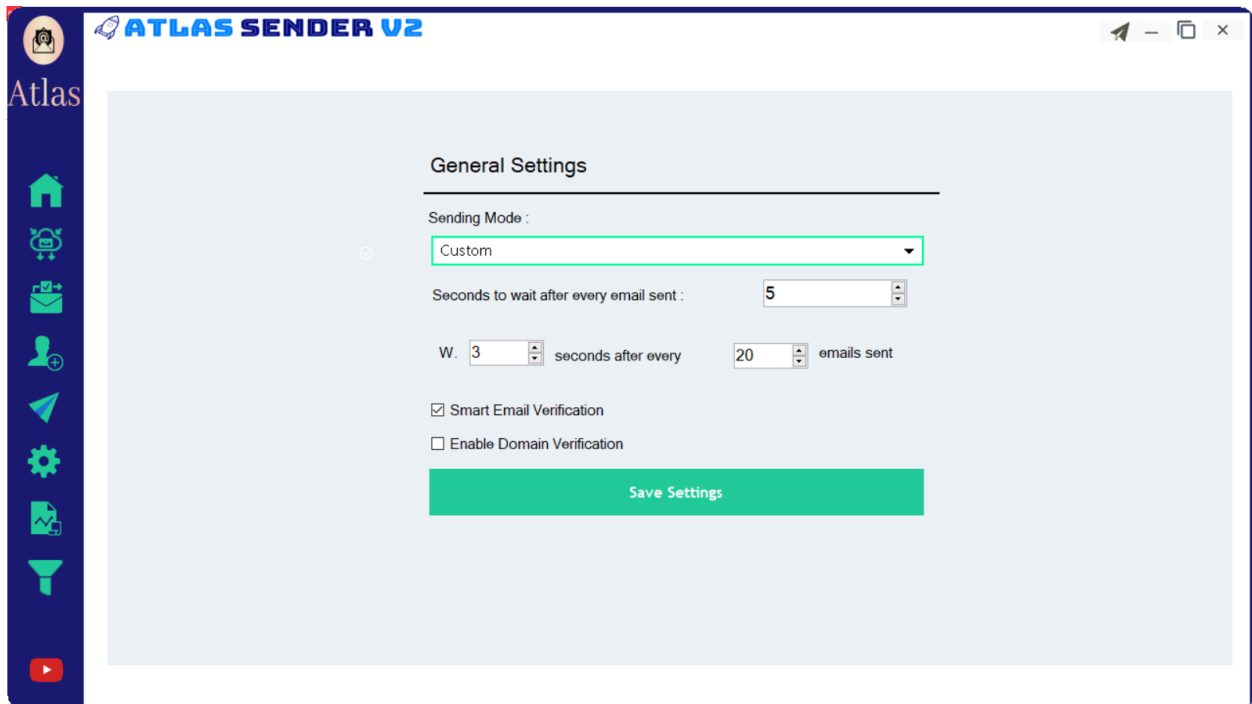

you can Enable and disable smart email and domain verification s before sending, ensuring your messages reach legitimate recipients.

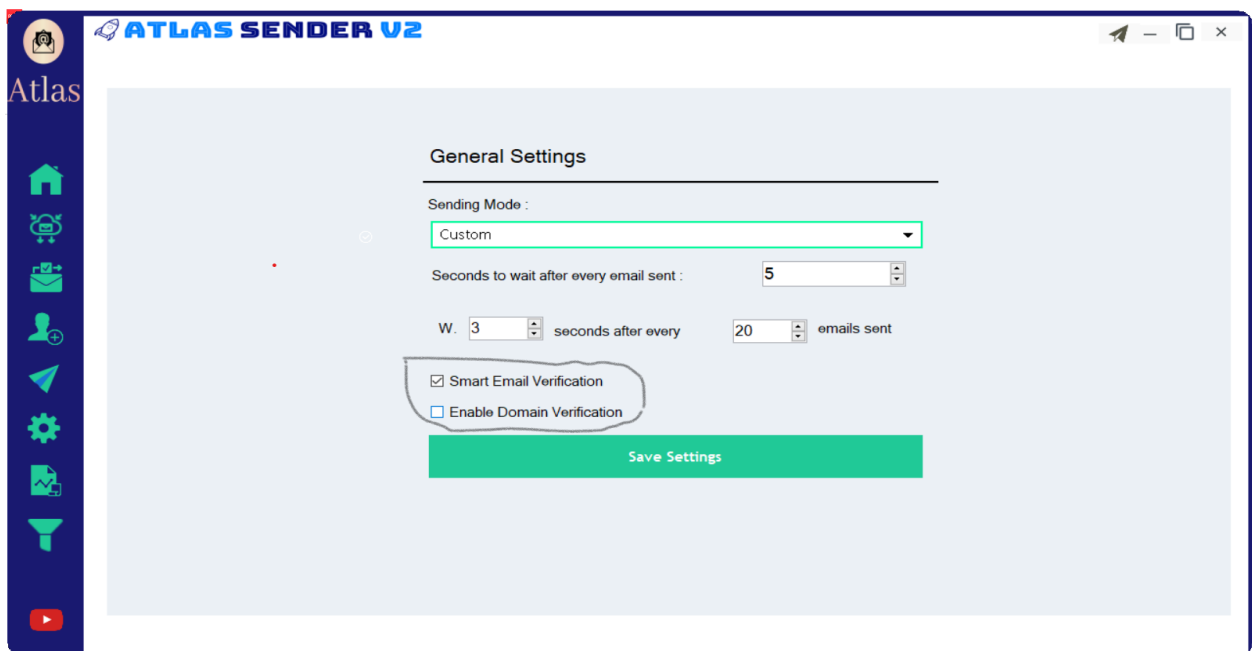

Now The last Step :

click create new Campaign button :

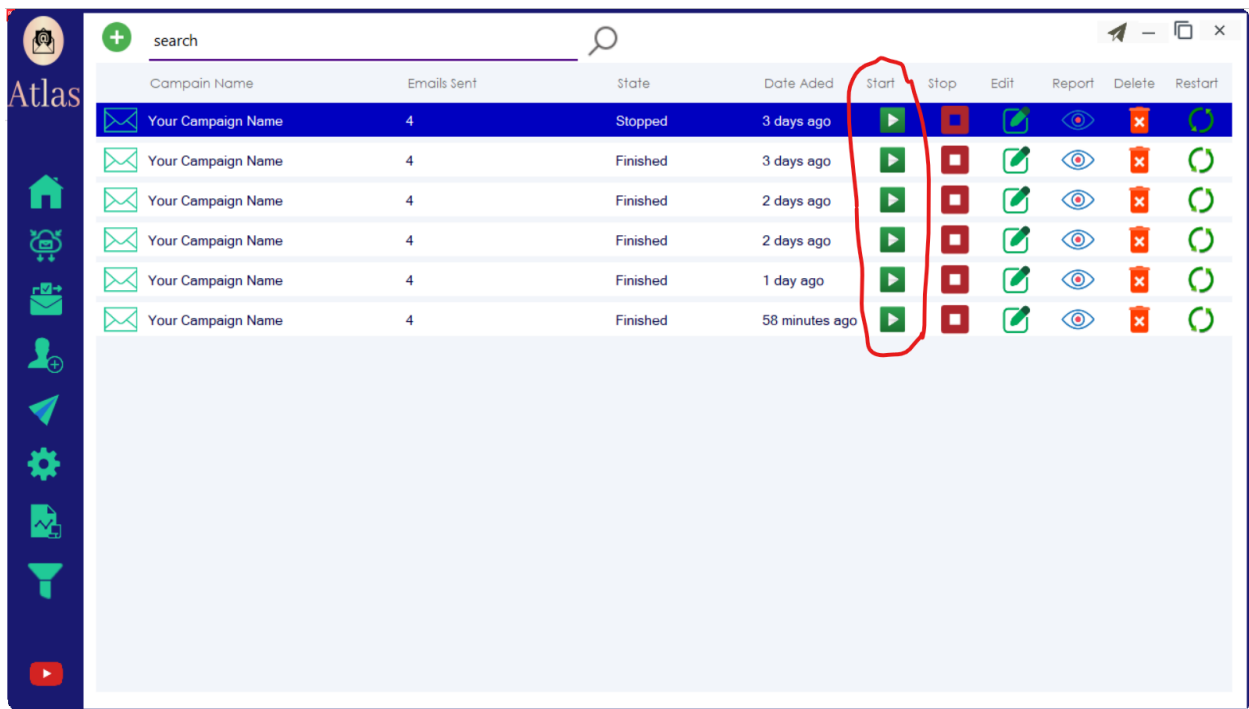
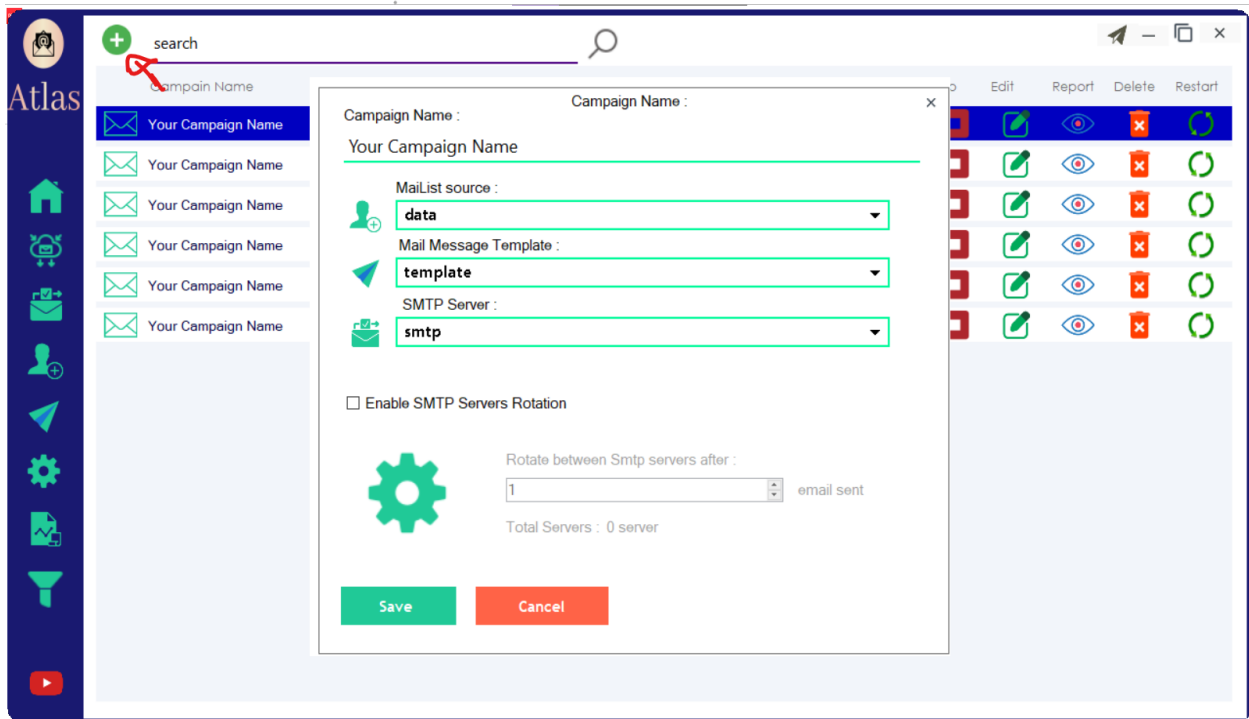

Done you can now run your first campaign => click start Sending button

when your campaign are done click Report button to see full Report of your campaign

Campaign Name	Emails Sent	State	Date Aged	Start	Stop	Edit	Report	Delete	Restart
Your Campaign Name	4	Stopped	3 days ago	▶	■	✎	👁	✖	🔄
Your Campaign Name	4	Finished	3 days ago	▶	■	✎	👁	✖	🔄
Your Campaign Name	4	Finished	2 days ago	▶	■	✎	👁	✖	🔄
Your Campaign Name	4	Finished	2 days ago	▶	■	✎	👁	✖	🔄
Your Campaign Name	4	Finished	1 day ago	▶	■	✎	👁	✖	🔄
Your Campaign Name	4	Finished	58 minutes ago	▶	■	✎	👁	✖	🔄

Campaign Name	Email	Statu	Message	Email Verification Statu
Your Campaign Name	[REDACTED]	True		False
Your Campaign Name	[REDACTED]	True		False
Your Campaign Name	[REDACTED]	True		False
Your Campaign Name	[REDACTED]	True		False